

# TARALAY INITIAL

[gerflor.com](https://www.gerflor.com)



**Gerflor**<sup>®</sup>  
theflooringgroup

# TARALAY INITIAL

 2 m	19 dB	Protecsol®	Sanosol®	 100% recyclable
--	-------	------------	----------	---

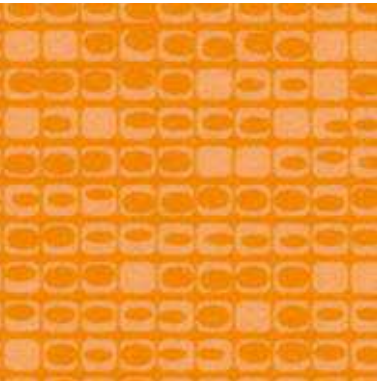

NCS: 2070-Y40R  
WR: 2490

Perforation - 0620 Mango

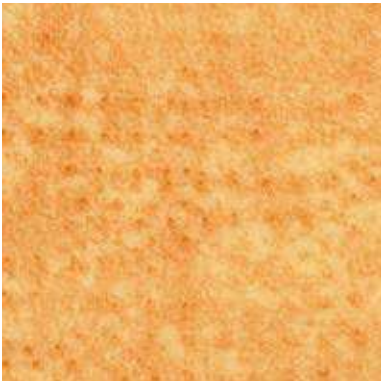

NCS: 2050-Y20R  
WR: 2231

Impact - 0452 Colza



NCS: 5020-B10G  
WR: 2493

Smart Line - 0614 Evening Blue

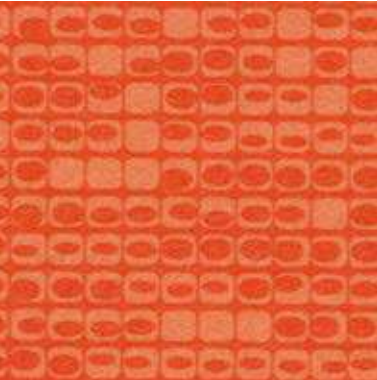

NCS: 2075-Y70R  
WR: 2489

Perforation - 0619 Orange



NCS: 3030-G70Y  
WR: 2499

Impact - 0631 Grass



NCS: 6010-R90B  
WR: 2213

Strada - 0460 Cobalt

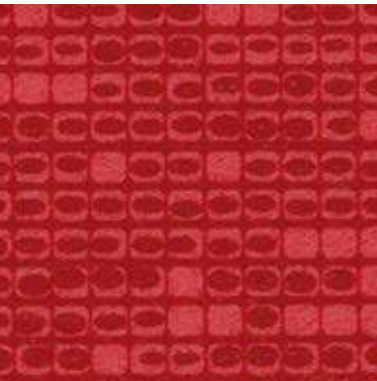

NCS: 3060-Y90R  
WR: 2488

Perforation - 0622 Cherry

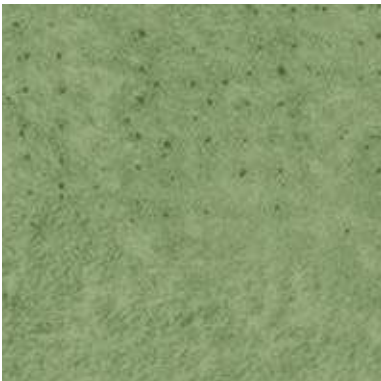

NCS: 4040-G50Y  
WR: 2498

Impact - 0630 Botanic

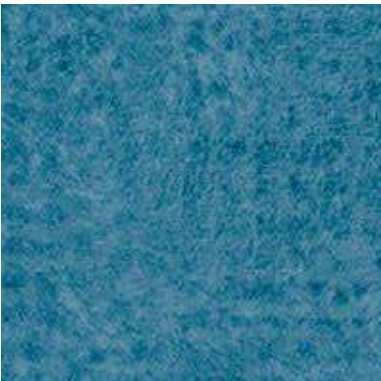

NCS: 4030-B  
WR: 2374

Impact - 0629 Infinite Blue

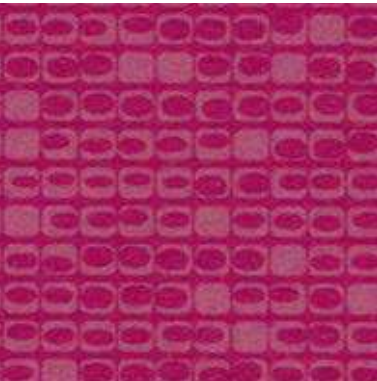

NCS: 3050-R30B  
WR: 2487

Perforation - 0621 Fuschia



NCS: 2030-B30G  
WR: 2492

Perforation - 0618 Lagoon

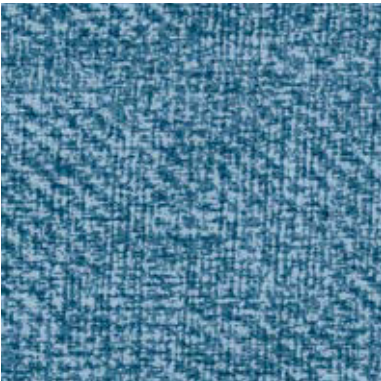

NCS: 4030-B  
WR: 2550

Jute - 0627 Denim



WR: welding rod - reference code 0585 + [WR] code  
WR : cordon de soudure - code référence 0585 + (WR) code



# TARALAY INITIAL

 2 m	19 dB	Protecsol®	Sanosol®	 100% recyclable
--	-------	------------	----------	---



Jute - 0623 Dove Grey

NCS: 2002-Y50R  
WR: 2551



Perforation - 0616 White

NCS: 1502-Y50R  
WR: 2438

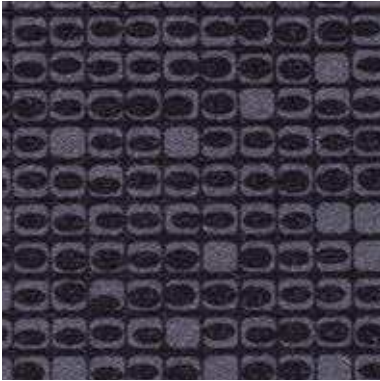

Perforation - 0615 Black

NCS: 8500-N  
WR: 2238



Jute - 0625 Light

NCS: 2005-Y20R  
WR: 2552



Smart Line - 0610 Graphite

NCS: 7000-N  
WR: 2497



Smart Line - 0611 Nordic Grey

NCS: 4502-Y  
WR: 2496

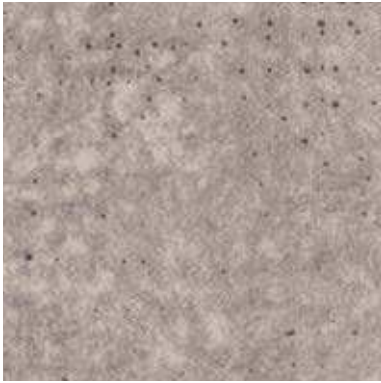

Impact - 0441 Souris

NCS: 4502-R  
WR: 0256



Strada - 0464 Ardoise

NCS: 7502-R  
WR: 2230



Smart Line - 0613 Hazel

NCS: 5005-Y20R  
WR: 2495

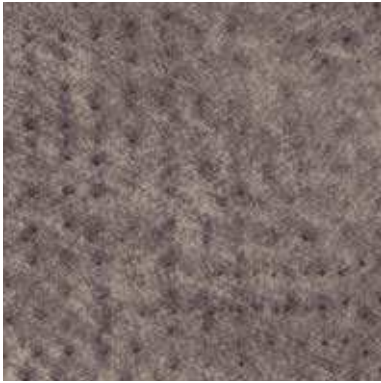

Impact - 0444 Cendre

NCS: 5502-Y  
WR: 2232



Strada - 0465 Ciment

NCS: 4502-R  
WR: 2211

WR: welding rod - reference code 0585 + (WR) code  
WR : cordon de soudure - code référence 0585 + (WR) code

# TARALAY INITIAL

 2 m	19 dB	Protecsol®	Sanosol®	 100% recyclable
--	-------	------------	----------	---



NCS: 6010-R30B  
WR: 2553

Jute - 0628 Lilac

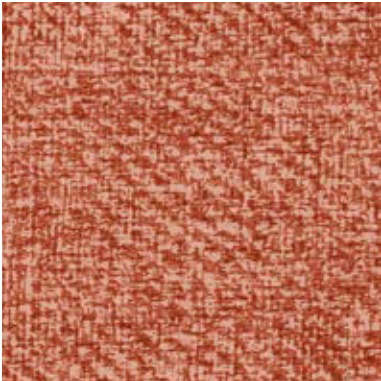

NCS: 3040-Y90R  
WR: 2554

Jute - 0626 Siena



NCS: 2005-Y50R  
WR: 0645

Impact - 0451 Etain



NCS: 4030-Y70R  
WR: 2154

Strada - 0463 Safran



NCS: 6010-Y50R  
WR: 2494

Smart Line - 0612 Mink



NCS: 2005-Y50R  
WR: 0801

Strada - 0466 Mastic



NCS: 5010-Y50R  
WR: 2229

Strada - 0469 Camel



NCS: 3010-Y30R  
WR: 2413

Jute - 0624 Natural



NCS: 2010-Y40R  
WR: 0318

Strada - 0470 Chanvre



NCS: 3010-Y30R  
WR: 2491

Perforation - 0617 Champagne



WR: welding rod - reference code 0585 + (WR) code  
WR : cordon de soudure - code référence 0585 + (WR) code







# TARALAY INITIAL

 2 m	19 dB	Protecsol®	Sanosol®	 100% recyclable
--	-------	------------	----------	---



Noma - 0589 Marron



NCS: 5010-Y50R  
WR: 2483



16.6 cm



Esterel - 0635 Brown



NCS: 5030-Y40R  
WR: 2486



10 cm

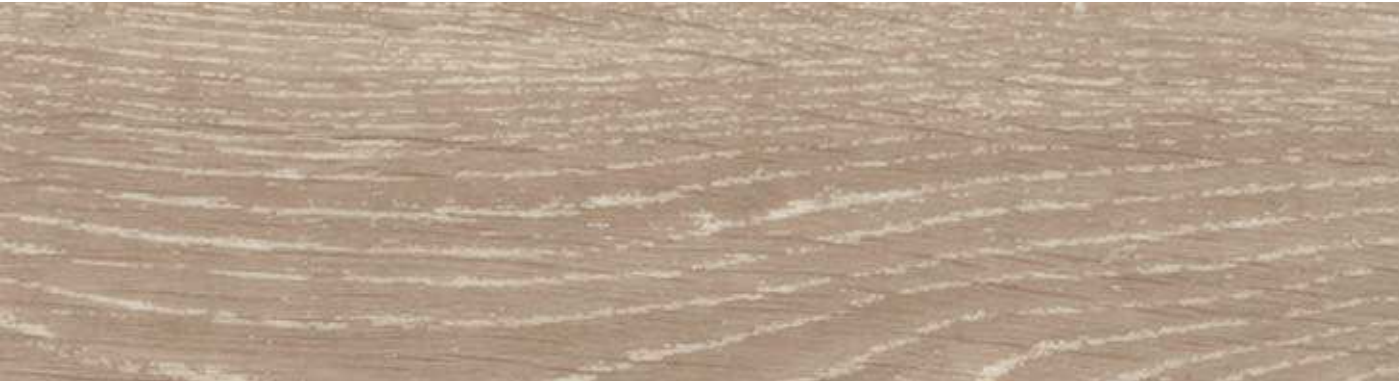

Noma - 0588 Clair



NCS: 3005-Y50R  
WR: 2484



16.6 cm



Bois de Fil - 0590 Steel





NCS: 6500  
WR: 2604



Pas de lame  
Pas de raccord

WR: welding rod - reference code 0585 + (WR) code  
WR : cordon de soudure - code référence 0585 + (WR) code

# TARALAY INITIAL

 2 m	19 dB	Protecsol®	Sanosol®	 100% recyclable
--	-------	------------	----------	---



Walnut - 0505 Naturel

NCS: 3020-Y40R  
WR: 2485



Esterel - 0636 Blond

NCS: 4020-Y30R  
WR: 2224



Saturne - 0585 Perou

NCS: 6020-Y80R  
WR: 2132



WR: welding rod - reference code 0585 + (WR) code  
WR : cordon de soudure - code référence 0585 + (WR) code





Colour Reference	Colour Name	Pattern Repeat in m	Planks Sizes in cm	
			Length	Width
0588	Noma Clair	1x1	100	16,6
0589	Noma Marron	1x1	100	16,6
0636	Esterel Blond	1x1	100	10
0635	Esterel Brown	1x1	100	10
0505	Walnut Naturel	1x1	100	10
0585	Saturne Perou	1x1	20-25-30	5
0590	Bois de Fil Steel	-	-	-

Bois - Saturne Perou



	TARALAY INITIAL		TARASTEP*	
	Perforation - Jute - Smart Line Impact - Strada - Wood		-	

DESCRIPTION / BESCHREIBUNG / DESCRIPTION / BESCHRIJVING / DESCRIPCIÓN / DESCRIÇÃO / DESCRIZIONE

Total thickness / <i>Gesamtdicke</i> / Epaisseur totale / <i>Totale dikte</i> / Espesor total / <i>Espessura total</i> / Spessore totale	EN 428	mm	3.80	3.35
	ASTM F386-02	inch	0.15	-
Thickness of wearlayer / <i>Dicke Nutzschicht</i> / Epaisseur couche d'usure / <i>Dikte van de slijtlaag</i> / Espesor capa de uso / <i>Espessura camada de desgaste</i> / Spessore strato di usura	EN 429	mm	0.65	0.85
	ASTM F410-02	inch	0.026	-
Weight / <i>Flächengewicht</i> / Poids / <i>Gewicht</i> / Peso / <i>Peso</i> / Peso	EN 430	g/m²	2975	3100
Width/length of sheet / <i>Bahnenbreite/-länge</i> / Largeur/longueur des lés / <i>Rolbreedte/Rollegte</i> / Ancho/largo de rollos / <i>Largura/comprimento dos rolos</i> / Larghezza/lunghezza dei teli	EN 426	cm/lm	200/25	101/20
	-	feet - inch	6'6" / 82'	-
Coverage / roll	-	m²	50	-
	-	sq.ft	538.20	-

CLASSIFICATION / KLASSIFIZIERUNG / CLASSIFICATION / CLASSIFICATIE / CLASIFICACIONES / CLASSIFICAÇÕES / CLASSIFICAZIONI

Norm/product specification / <i>Produkt Norm</i> / Norme produit / <i>Technische eigenschappen</i> / Normas / <i>Normas</i> / Norma prodotto	-	-	EN 651	EN 651
Reference specification	ASTM F1303-04	-	Type I – Grade 1	-
European classification / <i>Europäische Klassifizierung</i> / Classement européen / <i>Europese classificatie</i> / Europea / <i>Europeia</i> / Europea	EN 685	class	34-42	34-42
Fire rating / <i>Brandverhalten</i> / Classement feu / <i>Brand classificatie</i> / Fuego / <i>Fogo</i> / Reazione al fuoco	EN 13501-1	class	B <sub>fl</sub> - s1	B <sub>fl</sub> - s1
	ASTM E648-08	class	Class I	-
	CAN/ULC S102.2	-	Tested in accordance	-
Static electrical propensity / <i>Begehaufladung</i> / Potentiel de charge/ <i>Elektrische eigenschappen</i> / Comportamiento electrostático / <i>Comportamento electrostático</i> / Resistenza elettrica	EN 1815	kV	< 2	< 2
Slip resistance wet / <i>Rutschhemmung</i> / Glissance humide / <i>Anti-slip</i> / Deslizamiento húmedo / <i>Escorregamento húmido</i> / Scivolosità umida	DIN 51130 / BGR 181	class	R10	R9

PERFORMANCES / TECHNISCHE EIGENSCHAFTEN / PERFORMANCES / TESTRESULTAAT / CUALIDADES TÉCNICAS / PERFORMANCES / CARATTERISTICHE TECNICHE

Wear resistance / <i>Verschleißverhalten</i> / Résistance à l'usure / <i>Slijtvastheid</i> / Abrasión / <i>Abrasão</i> / Resistenza all'abrasione	EN 660.2	mm³	≤ 2.0	≤ 2.0
Wear group / <i>Verschleißgruppe</i> / Groupe d'abrasion / <i>Groep slijtvasheid</i> / Grupo de abrasión / <i>Grupo de abrasão</i> / Gruppo di abrasione	EN 649	group	T	T
Type Binder content / <i>Bindemittelgehalt</i> / Teneur en agent liant	ISO 11638	typ	I	-
Dimensional stability / <i>Maßstabilität</i> / Stabilité dimensionnelle / <i>Maatvastheid</i> / Estabilidad dimensional / <i>Estabilidade dimensional</i> / Stabilità dimensionale	EN 434	%	≤ 0.40	≤ 0.40
Residual indentation (requirement) / <i>Resteindruck</i> [Spezifikation] / Poinçonnement (exigence) / <i>Indrukbelasting</i> [vereist] / Punzonamiento [valor] / <i>Punçoamento</i> [valor] / Impronta [esigenza]	EN 433	mm	≤ 0.20	≤ 0.20
Residual indentation (value) / <i>Resteindruck</i> [Messwert] / Poinçonnement (mesuré) / <i>Indrukbelasting</i> [meting] / Punzonamiento (exigencia) / <i>Punçoamento</i> [exigência] / Impronta [misura]	-	mm	0.13	0.11
Castor chair test / <i>Stuhrollenbeanspruchung</i> / Essai de la chaise à roulettes / <i>Rolweerstand bureaustoelen</i> / Determinación del efecto de una silla con ruedas / <i>Resistência a cadeiras de rodas</i> / Resistenza al passaggio di sed (type W / typ W)	EN 425	-	OK	-
Impact sound insulation / <i>Trittschallverbesserungsmaß</i> / Isolation acoustique / <i>Geluidsisolatie</i> / Acústica / Isolamento acustico	EN ISO 717-2	dB	19	17
Thermal conductivity / <i>Wärmeleitfähigkeit</i> / Conductivité thermique / <i>Thermische weerstand</i> / Resistencia térmica / <i>Resistência térmica</i> / Resistenza termica	EN 12 524	W/(m.K)	0.25	0.25
Colour fastness / <i>Lichtechtheit</i> / Solidité lumière / <i>Lichtechtheid</i> / Resistencia a la luz / <i>Estabilidade das cores</i> / Solidità alla luce	EN 20 105 B02	degree	≥ 6	≥ 6
Chemical resistance / <i>Verhalten gegenüber Chemikalien</i> / Résistance aux produits chimiques / <i>Chemische bestendigheid</i> / Resistencia a los productos químicos / <i>Resistência aos produtos químicos</i> / Resistenza ai prodotti chimici	EN 423	class	OK <i>beständig gegenüber nicht färbenden alkoholhaltigen Handdesinfektionsmitteln, Haushaltschemikalien und verdünnten Säuren und Laugen bei kurzzeitiger Einwirkung.</i>	OK
Fungistatic and bacteriostatic treatment / <i>Fungistatisch und bakteriostatisch</i> / Fongistatique et bactériostatique / <i>Bacteriologisch en schimmelwerend</i> / Bacteriostático y fungistático / <i>Bacteriostático e fungistático</i> / Batteriostatico e micostatico	-	-	Sanosol®	Sanosol®
Surface treatment / <i>Oberflächenvergütung</i> / Traitement de surface / <i>Oppervlaktebehandeling</i> / Tratamiento de superficie / <i>Tratamento de superfície</i> / Trattamento di superficie	-	-	Protecsol®	-
TVOC after 28 days / <i>TVOC</i> [28 Tage] / TVOC (28 jours) / <i>TVOC</i> [28 dagen] / TVOC (28 dias) / <i>TVOC</i> [28 dias] / TVOC (28 giorni)	ISO 16000-6	µg / m³	<100	<100

CE MARKING / CE KENNZEICHNUNG / MARQUAGE CE / EG-CONFORMITEITSMERK / MARCA DE CONFORMIDAD CE / MARCA DE CONFORMIDADE CE / MARCATURA CE DI CONFORMITA

	EN 14041	-	  DS   B <sub>fl</sub> -s1
---	----------	---	--

\* Tarastep: for further information relating to our new "Tarastep" range please ask for our dedicated documentation.

**ASIA:** Gerflor Asia

Tel: +852 9222 6355 - Fax: +852 3006 1449  
e-mail: gerflorasial@gerflor.com

**AUSTRALIA/NEW ZEALAND:** Gerflor Australasia Pty. Ltd  
Australia Tel: 1 800 060 785 - New Zealand Tel: 0 800 630 119  
e-mail: gerflor@gerflor.com.au

**AUSTRIA/SWITZERLAND:** Gerflor GmbH

Tel: +43 (0)72 29/70 800-0 - Fax: +43 (0)72 29/70 800-218  
e-mail: austria@gerflor.com - switzerland@gerflor.com

**BELGIUM/LUXEMBURG:** Gerflor Benelux

Tel: +32 (0)3 766 42 82 - Fax: +32 (0)3 766 29 14  
e-mail: gerflorbelgium@gerflor.com

**CANADA:** Gerflor International

Tel: +1 450 538 9828 - Fax: +1 450 538 9827  
e-mail: gerflorcanada@gerflor.com

**CHINA:** Gerflor floorings (China) Co. Ltd.

Tel: +86 21 6357 8818 - Fax: +86 21 6357 8998  
e-mail: gerflorchina@gerflor.com

**FINLAND:** Gerflor Oy

Tel: +358 (0) 10 6 17 5150 - Fax: +358 (0) 10 617 5152  
e-mail: info@gerflor.fi

**FRANCE:** Gerflor - Service Express:

**N°Azur 0 810 569 569** **N°Azur FAX 0 810 569 570**

e-mail: contactfrance@gerflor.com

**GERMANY:** Gerflor Mipolam GmbH

Tel: +49 (0) 22 41-25 30-0  
e-mail: gerflormipolam@gerflor.com  
Kunden-Service: kundenservice@gerflor.com  
Tel: +49 (0) 22 41-25 30-136 - Fax: +49 (0) 22 41-25 30-100  
SAT Service und Anwendungstechnik: technik@gerflor.com  
Tel: +49 (0) 22 41-25 30-555 - Fax: +49 (0) 22 41-25 30-550

**IRELAND:** Gerflor Ltd

Tel: +353 (0) 42 966 1431 - Fax: +353 (0) 42 966 1759  
e-mail: gerflorirl@gerflor.com

**ITALY:** Gerflor S.p.A.

Tel: +39 02 90 78 60 12 r.a. - Fax: +39 02 90 42 74 84  
e-mail: gerfloritalia@gerflor.com

**LATIN AMERICA (Brazil):** Gerflor América Latina

Tel: +55 11 38 48 20 20 - Fax: +55 11 38 48 20 23  
e-mail: gerflor@gerflor.com.br

**MIDDLE EAST:** Gerflor Middle East

Tel: +966 3 847 1779 - Fax: +966 3 847 1781  
e-mail: gerflorME@gerflor.com

**NETHERLANDS:** Gerflor BV

Tel: +31 (0)40 266 17 00 - Fax: +31 (0)40 257 46 89  
e-mail: gerflorNL@gerflor.com

**OTHER COUNTRIES:** Gerflor International

Tel: +33 (0)4 74 05 40 00 - Fax: +33 (0)4 74 05 03 13  
e-mail: gerflorcontract@gerflor.com

**POLAND:** Gerflor Polska Sp z o.o

Tel: + 48 61 823 34 01 - Fax: + 48 61 823 34 33  
e-mail: info@gerflor.pl

**PORTUGAL:** Gerflor Iberia, SA

Tel: +351 21 843 95 49 - Fax: +351 21 846 55 44  
e-mail: gerflorportugal@gerflor.com

**RUSSIA:** Gerflor zao

Tel./Fax: + 7 495 785 23 71  
e-mail: gerflorussia@gerflor.ru

**SCANDINAVIA:** Gerflor Scandinavia a.s.

Tel: + 47 64 95 60 70 - Fax: + 47 64 95 60 80  
e-mail: gerflorscand@gerflor.no

**SPAIN:** Gerflor Iberia, SA

Tel: +34 91 653 50 11 - Fax: +34 91 653 25 85  
e-mail: gerfloriberia@gerflor.com

**UNITED KINGDOM:** Gerflor Ltd

Sample service: Contractuk@gerflor.com  
Office Tel: + 44 (0) 1926 622 600 - Fax: + 44 (0) 1926 401 647

**USA:** Gerflor North America

Tel: 877 GERFLOR (437 3567) - Fax: 847 394 3753  
e-mail: info@gerflorusa.com

gerflor.com

**ARCHITECTURE  
DECORATION  
SPORT  
TECHNOSPECIFIC**



**FIND GERFLOR ON YOUR SMART PHONE**

All Gerflor products,  
colours in full screen mode, associated documents.

To connect, <http://m.gerflor.com>  
Or with the help of a «Mobiletag» application,  
scan the code 2D or «QR code» here:



Health  
& Safety



ISO 14001



Recycling



LCA  
Life Cycle  
Analysis

Committed to sustainable development

**Gerflor®**  
theflooringroup